

440057

FEB 17 1988

LARAMIE COUNTY
CHEYENNE, WY.

CERTIFIED LAND CORNER RECORDATION FEB 17 AM 11 18

DESCRIPTION OF CORNER EVIDENCE FOUND, AND ORIGINAL RECORD (if known)

Found smooth elliptical cobble stone of granite composition situate beneath a 4 strand barbed wire fenceline. This stone lies southerly 99 feet from an electric power rectifier pole and northerly 3.3 feet from a wooden fence post.

DESCRIPTION OF MONUMENT AND ACCESSORIES ESTABLISHED TO PERPETUATE THE ORIGINAL LOCATION OF THIS CORNER:

The stone is a 6"X4" elliptical granite cobble with $\frac{1}{4}$ carved on the easterly side, well set. Surrounded said stone with a ring of broken claystone chunks.

SKETCH, WITH COURSE AND DISTANCE TO ADJACENT CORNER IF DETERMINED IN THIS SURVEY. (May Sketch or Paste Reproduction on Reverse Side.)

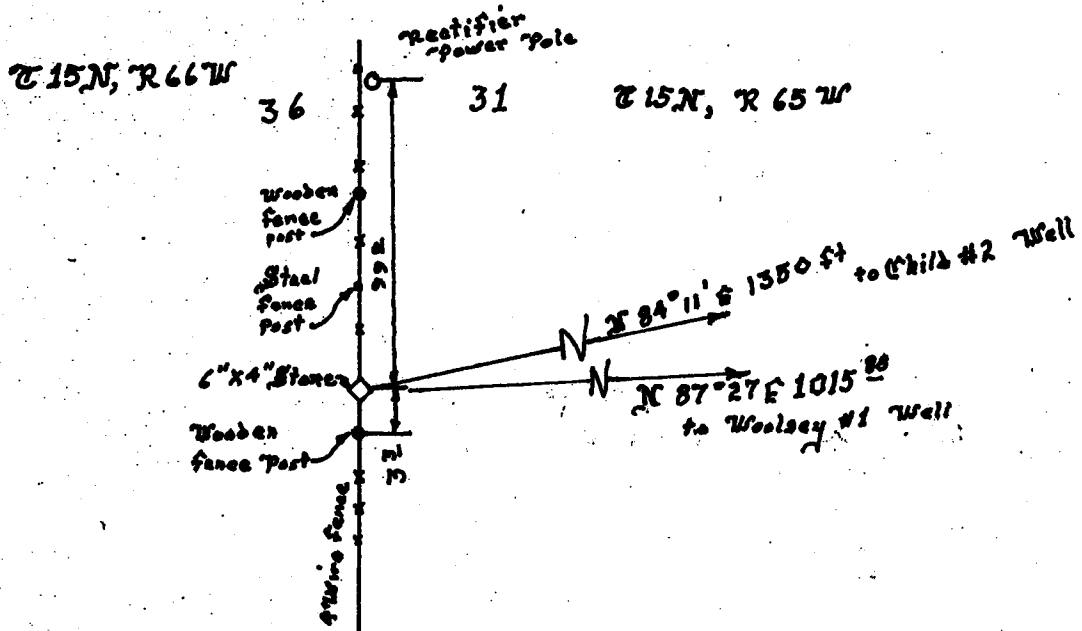

I, Larry T. Perry L.S. certify that I have carefully performed or reviewed the work done on the diagrammed corner as reported on this recordation form and approve the same.

Larry T. Perry L.S., L.S. 3047
Signature Surveyor Registration No.

STATE OF WYOMING,
Office of Clerk and Recorder,
County of Laramie

This "corner record" was filed for record on the 17 day of February, 1988, was noted on the cross-index plat and is assigned page No. _____, in book No. _____

Jack C. Whiteland
County Official

Cross Index No. _____	T. _____	R. _____	Mer. _____
_____	T. _____	R. _____	Mer. _____
_____	T. _____	R. _____	Mer. _____
_____	T. _____	R. _____	Mer. _____
_____	T. _____	R. _____	Mer. _____
_____	T. _____	R. _____	Mer. _____
_____	T. _____	R. _____	Mer. _____

x ~ 25 15 66
→ x - 1 15 65

BOOK 1256

1892

SECTION PLAT SHEET

OWNER _____

DATE 15 Dec. 87

SECTION 31 TOWNSHIP 15 N RANGE 65 W

COUNTY Laramie STATE Wyo SCALE _____

25		30			29
36					32
Stand #1 N 99 E 2 15 N N 51 E	N 69 E 2 15 W N 51 E	Ch 1/2 #2 31			

	31				36	
1	6				1	6
36	31				36	31
	6				1	
